Por Una Cabeza

for solo violin

Carlos Gardel
arr. Augustin Hadelich

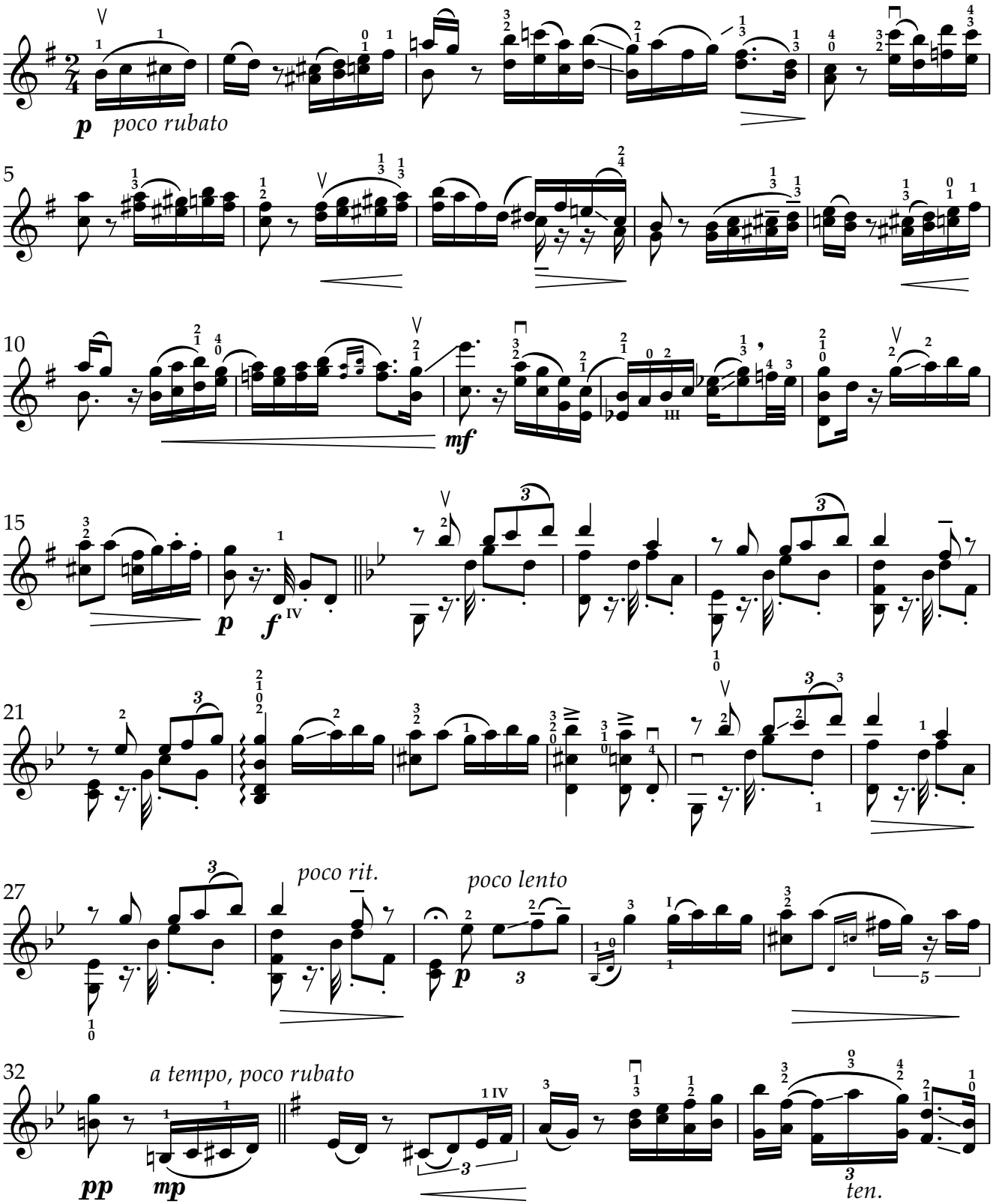

© 2022 Augustin Hadelich

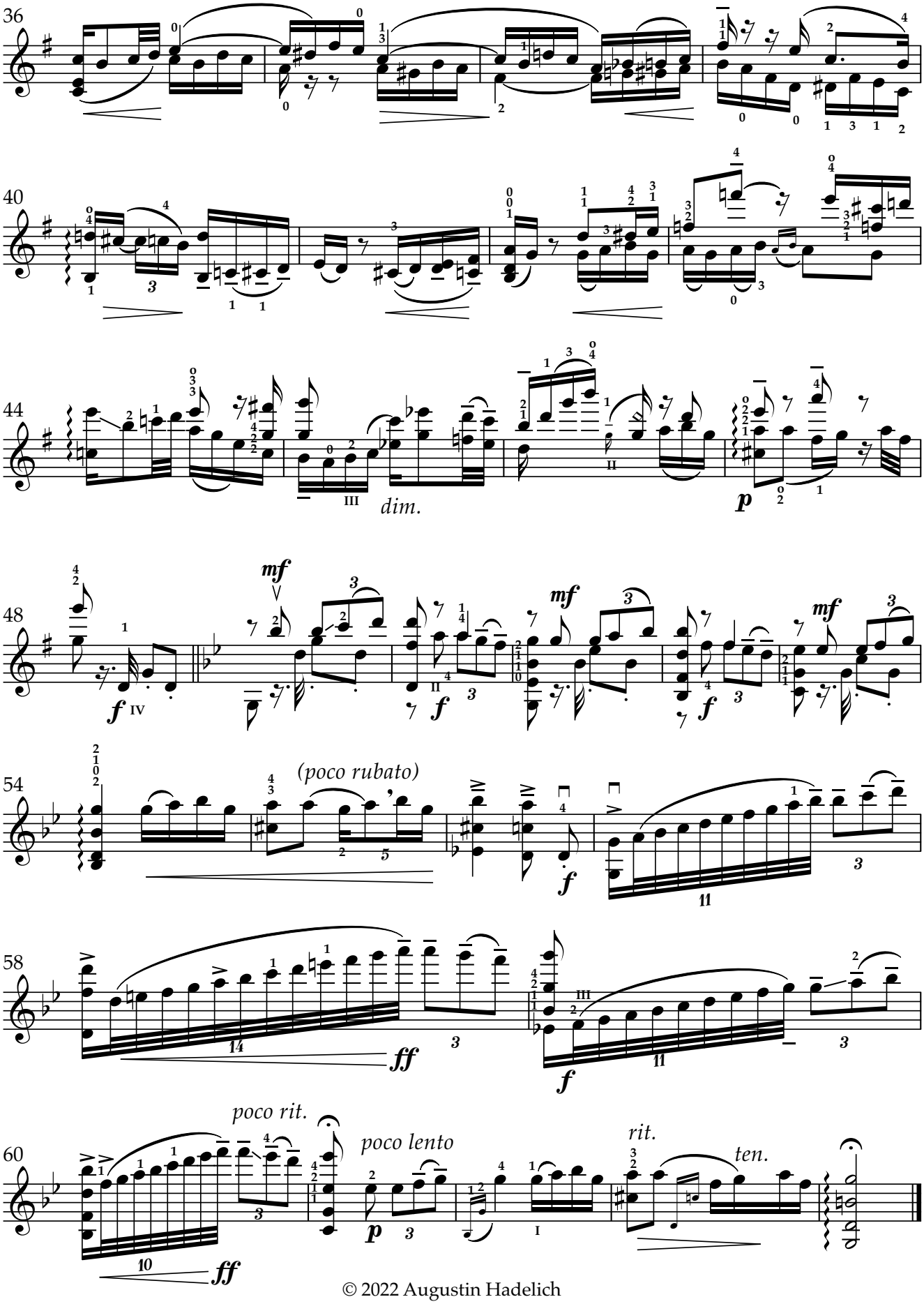

© 2022 Augustin Hadelich